

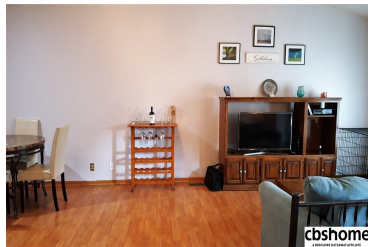

MLS # 21814591 | 2 Bedrooms | 2 Bathrooms | 1 Garage Spaces | 1132 Total Sqft | 1994 Year Built

m
AFFILIATE



Remarks

Great 2 bedroom, 1.5 bath split-entry home would be perfect for owner occupied or investor! Wood laminate floors on main, vaulted ceiling in living room, stainless steel appliances, skylight in bath. Large bedrooms! Walk-out lower level is finished for additional entertaining space. One car garage. Sit on the rear deck and enjoy the mature trees in the large yard with shed. See it today!



Anna Scott
CBSHOME
anna.scott@cbshome.com
402-218-0685



Doyle Ollis
CBSHOME
Doyle.Ollis@cbshome.com
402-214-2208

Information has not been verified, is not guaranteed and is Copyright (c) 2018 CBSHOME