

11922 Ashwood Drive

\$314,500

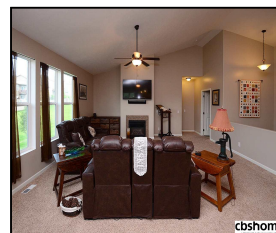
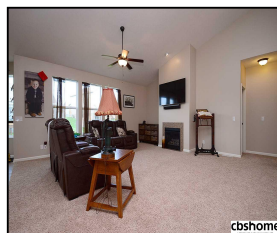
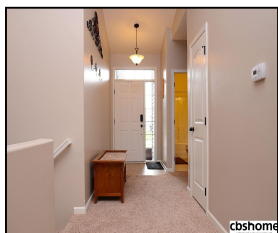

Remarks

OPEN SUNDAY 12-2! Beautiful 4 BR, 2 BA, 3 car open concept w/o ranch is ready for new owners. Prepare to be impressed by the open flow from kitchen & dining room into great room with 21 ft soaring cathedral ceilings! Kitchen has large island with granite counter tops, glass back splash, & plenty of room to entertain. Master bedroom is split from other 2 large bedrooms. Basement has a finished 4th over-sized bedroom & rest is partially finished to add great space. Home backs to common space.

Features & Amenities

County	Douglas County	Bedrooms	4	MLS#	21814484
Subdivision	Ridgewood	Bathrooms	2	Status	ACTIVE
Living Room Size	20x20	# of Rooms	5	Tax Amount	\$5,472
Dining Room size	18x11.5	# of Fireplaces	1	Tax Year	\$2,017
Kitchen Size	18x16	Garage Spaces	3	Year Built	2014
Master Bedroom Size	16x14	3rd Floor SqFt	0	Walk-Out	Yes
Bedroom #2 Size	10.5x12.5	2nd Floor SqFt	0	Basement	
Bedroom #3 Size	10.5x13.5	Main Floor SqFt	1929	Grade School	Bennington
Bedroom #4 Size	20x19	Total Finished SqFt	2309	Jr.High School	Bennington
Family Room Size		Finished Below Grade	380	High School	Bennington
Other Room 1 Size		Lot Dimensions	99.04x125.96x72.53x124.11		



Brent Blythe
 CBSHOME
 Brent.Blythe@cbshome.com
 402-676-5081



Kyle Fagan
 CBSHOME
 kyle.fagan@cbshome.com
 402-515-4664

Information has not been verified, is not guaranteed and is Copyright (c) 2018 CBSHOME