

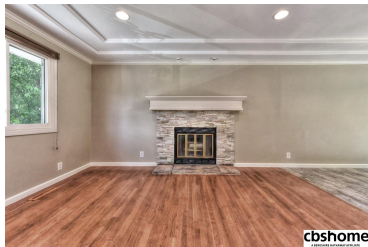

MLS # 21810380 | 3 Bedrooms | 2 Bathrooms | 2 Garage Spaces | 1510 Total Sqft | 1985 Year Built



cbshome



cbshome



cbshome



cbshome

### Remarks

Exquisite & Impressive this stunning SW jewel has been completely redesigned & remodeled! No cost has been spared w/every amenity imaginable. "Top Notch Upgrades to the NINES", boasting granite, stone, ceramic, elegant wooden floors & astounding finishes. Every square inch has been re-done. All baths offer new vanities - fixtures, ceramic tile. Boasting brand new SS appliances & ceramic tile in kitchen - DR room. Oversized lot with Gi-Normus Mans town shed.



**Don Lind**

CBSHOME

Don.Lind@cbshome.com

402-697-4183

Information has not been verified, is not guaranteed and is Copyright (c) 2018 CBSHOME