

19911 Beach Road

\$159,900

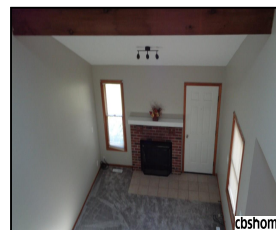
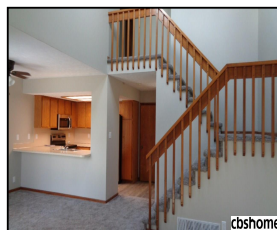

Remarks

Cool 3 bed 3 bath 2 car townhome on private small lake. Fish & paddle boats welcome. Close to Platte River. Great for hiking & nature lovers. Updates include new appls, furnace, AC, brand new roof, carpet & paint, garage door. 10 minutes to Bellevue & Offutt AFB. HOA is \$150 incl. snow, lawn, sewer & trash. Water bill minimum \$31/mo. Quiet small community, private patio overlooks small lake yet mins to metro. Good size LR w/wood FP. Eat in kitchen & dine area too. Clean & ready to enjoy!

Features & Amenities

County	Douglas County	Bedrooms	3	MLS#	21810273
Subdivision	Southpark Townhomes	Bathrooms	3	Status	ACTIVE
Living Room Size	14.3x17	# of Rooms	7	Tax Amount	\$1,722
Dining Room size	11.5x10.4	# of Fireplaces	1	Tax Year	\$2,017
Kitchen Size	10.6x9.4	Garage Spaces	2	Year Built	1985
Master Bedroom Size	12.8x16	3rd Floor SqFt	0	Walk-Out	No
Bedroom #2 Size	11.9x11	2nd Floor SqFt	799	Basement	
Bedroom #3 Size	13.11x10	Main Floor SqFt	677	Grade School	Plattsmouth
Bedroom #4 Size		Total Finished SqFt	1476	Jr.High School	Plattsmouth
Family Room Size		Finished Below Grade	0	High School	Plattsmouth
Other Room 1 Size		Lot Dimensions	.16 ac		



Patty Scarlett
 CBSHOME
 Patricia.Scarlett@cbshome.com
 402-679-8595

Information has not been verified, is not guaranteed and is Copyright (c) 2018 CBSHOME