

DJI\_0059.m4v

Video player



**cbshome**  
A BERKSHIRE HATHAWAY AFFILIATE

15802 S 36 Street

\$2,500,00

MLS # 21810254 | Bedrooms | Bathrooms | Garage Spaces | Total Sqft | Year Built

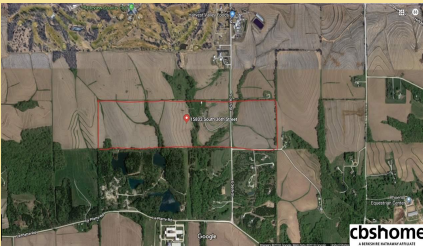

### Remarks

Beautiful family farm ground surrounded by developed land only 14 min's from Offutt, 10 minutes from schools & 10 minutes from the Shadow Lake Towne Center is now available! City Water & Gas run alongside plot while Cable, Well Water & Electricity are present. Rolling hills & Treed Creeks would add beauty to a residence & close interstate access on all paved roads would benefit a commercial project. With Papillion expanding so fast this land may be a hidden gem to your avail! 156.35 Acres Total.



**Annali Leach**  
CBSHOME  
annali.leach@cbshome  
402-714-5715

Information has not been verified, is not guaranteed and is Copyright (c) 2018 CBSHOME