

8013 Newport Avenue

\$145,000

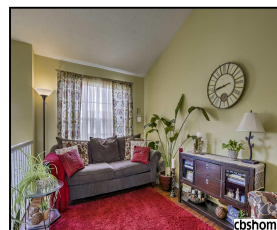
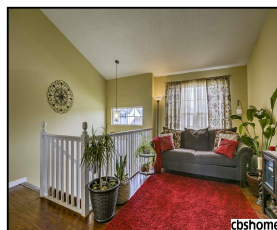
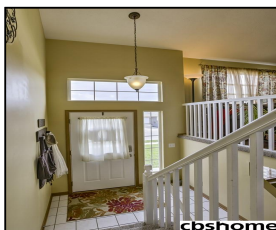
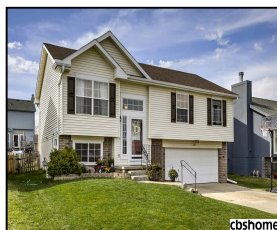

Remarks

This adorable Brookfield split entry is completely MOVE-IN ready! You will enjoy the beautiful wood flooring throughout the main level, fresh carpet and designer colors. Relax or entertain on back deck overlooking the fenced yard with playset, garden and firepit. Finished lower level makes a great office, playroom or man cave. ALL appliances stay!

Features & Amenities

County	Douglas County	Bedrooms	3	MLS#	21807175
Subdivision	Brookfield	Bathrooms	2	Status	NEW
Living Room Size	15x10	# of Rooms	7	Tax Amount	\$2,519
Dining Room size	12x10	# of Fireplaces	1	Tax Year	\$2,017
Kitchen Size	13x7	Garage Spaces	2	Year Built	1999
Master Bedroom Size	13x11	3rd Floor SqFt	0	Walk-Out	No
Bedroom #2 Size	11x10	2nd Floor SqFt	0	Basement	
Bedroom #3 Size	11x10	Main Floor SqFt	1113	Grade School	Boyd
Bedroom #4 Size		Total Finished	1347	Jr.High School	Morton
Family Room Size	23x11	SqFt		High School	Northwest
Other Room 1 Size		Finished Below	234		
		Grade			
		Lot Dimensions	52x100		



Linda Carpenter
 CBSHOME
 linda.carpenter@cbshome.com
 402-680-7032

Information has not been verified, is not guaranteed and is Copyright (c) 2018 CBSHOME