

4628 S 187 Street

\$659,500

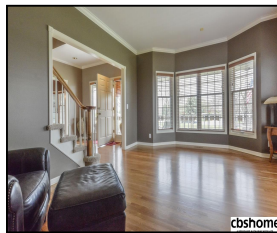
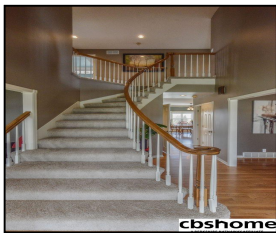
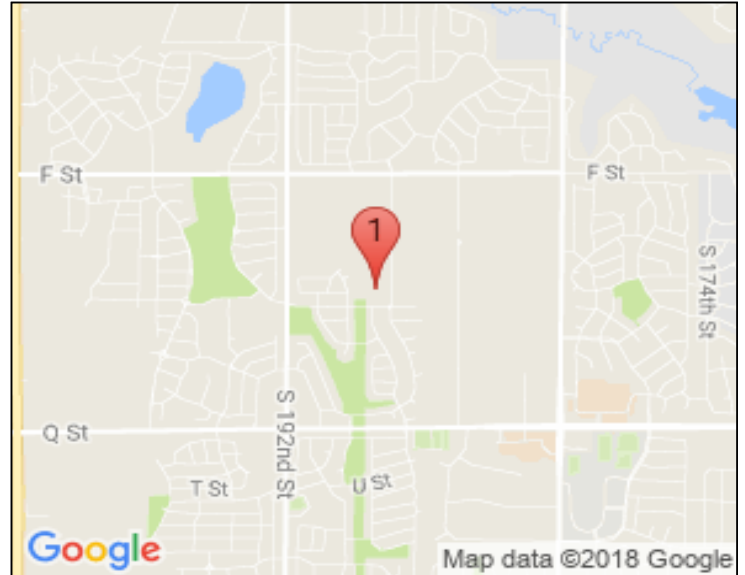

Remarks

Fabulous Acreage located just south of F St, 5.27 Acres. New Carpet on 2nd floor. all wood floors on Main Level. Updated Kitchen, newer appliances, extra large partially covered deck/balcony off deck. 40x40 Outbuilding, Horses permitted. AMA

Features & Amenities

| | | | | | |
|----------------------------|---------------------|-----------------------------|------------|-----------------------|---------------|
| County | Douglas County | Bedrooms | 4 | MLS# | 21807110 |
| Subdivision | Towne Ranch Estates | Bathrooms | 4 | Status | NEW |
| Living Room Size | 15.9x13.10 | # of Rooms | 11 | Tax Amount | \$11,395 |
| Dining Room size | 15x13.10 | # of Fireplaces | 1 | Tax Year | \$2,017 |
| Kitchen Size | 23x15 | Garage Spaces | 3 | Year Built | 1994 |
| Master Bedroom Size | 19.6x14.9 | 3rd Floor SqFt | 0 | Walk-Out | No |
| Bedroom #2 Size | 15.9x13.9 | 2nd Floor SqFt | 1503 | Basement | |
| Bedroom #3 Size | 13.9x11 | Main Floor SqFt | 1668 | Grade School | Ronald Reagan |
| Bedroom #4 Size | 13.5x11.6 | Total Finished SqFt | 4381 | Jr.High School | Beadle |
| Family Room Size | 20x17 | Finished Below Grade | 1210 | High School | Millard West |
| Other Room 1 Size | 30.6x15.5 | Lot Dimensions | 5.27 acres | | |



Connie Wichman
 CBSHOME
 Connie.Wichman@cbshome.com
 402-964-4759

Information has not been verified, is not guaranteed and is Copyright (c) 2018 CBSHOME