

302 S Fillmore Street

\$243,900

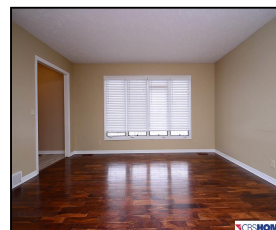
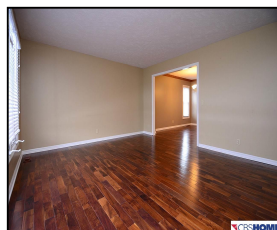
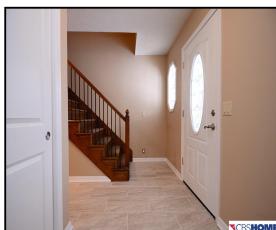
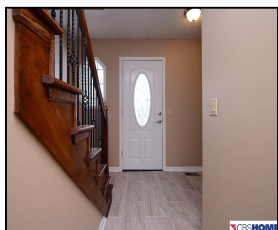

## Remarks

Papillion 2 story 5 bdrm, 3 bath, 2 car gar. Vinyl siding, new roof & gutters, newer windows, master bdrm huge walk-in closet, new carpet in bdrms, wood floors, new interior doors & trim, new bathroom counters, wood burning fireplace, shed, deck w/awning. Mature trees. Wood fence. One owner. Pre-inspected by Amerispec. Service One home warranty provided. New kitchen SS appls. Close to schools & shopping. Sellers are licensed realtors in state of Nebraska.

## Features & Amenities

<b>County</b>	Douglas County	<b>Bedrooms</b>	5	<b>MLS#</b>	21801912
<b>Subdivision</b>	Oakhills	<b>Bathrooms</b>	3	<b>Status</b>	PENDING
<b>Living Room Size</b>	15.6x13.6	<b># of Rooms</b>	11	<b>Tax Amount</b>	\$4,629
<b>Dining Room size</b>	13.6x10	<b># of Fireplaces</b>	1	<b>Tax Year</b>	\$2,017
<b>Kitchen Size</b>	21.8x15.6	<b>Garage Spaces</b>	2	<b>Year Built</b>	1991
<b>Master Bedroom Size</b>	17x13	<b>3rd Floor SqFt</b>	0	<b>Walk-Out</b>	No
<b>Bedroom #2 Size</b>	12.5x11.2	<b>2nd Floor SqFt</b>	1401	<b>Basement</b>	
<b>Bedroom #3 Size</b>	13.2x12.5	<b>Main Floor SqFt</b>	1120	<b>Grade School</b>	Trumble Park
<b>Bedroom #4 Size</b>	13.10x12.7	<b>Total Finished SqFt</b>	2894	<b>Jr.High School</b>	Papillion
<b>Family Room Size</b>	20x14	<b>Finished Below Grade</b>	373	<b>High School</b>	Papillion-La Vista South
<b>Other Room 1 Size</b>	14x13	<b>Lot Dimensions</b>	70 x 140		

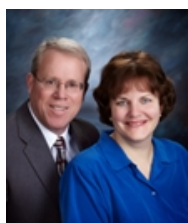

Tom and Rosie Kircher

CBSHOME

tom.kircher@cbshome.com

402-201-5055

Information has not been verified, is not guaranteed and is Copyright (c) 2018 CBSHOME