

2339 S 183rd Circle

\$489,999

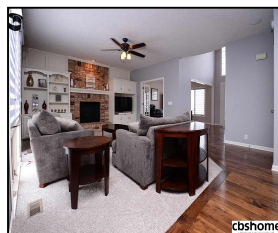
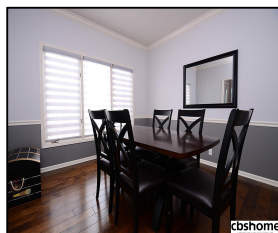
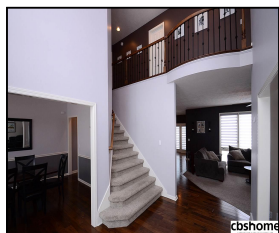

## Remarks

Want new without the price of building or having a hard time finding an ideal lot? Look no further, this home has it all! Renovated from top to bottom with so much to offer in great location! Open floor plan w/ beautiful wood floors and kitchen w/ white cabinets, granite & ss appliances. Designer blinds throughout & impressive master bath! Spacious w/o basement w/ new carpet & bar great for entertaining leads to private yard. Enjoy all the Ridges has to offer at the right time of year!

## Features & Amenities

<b>County</b>	Douglas County	<b>Bedrooms</b>	4	<b>MLS#</b>	21801908
<b>Subdivision</b>	The Ridges	<b>Bathrooms</b>	4	<b>Status</b>	ACTIVE
<b>Living Room Size</b>	14x11	<b># of Rooms</b>	8	<b>Tax Amount</b>	\$8,906
<b>Dining Room size</b>	13x11.5	<b># of Fireplaces</b>	3	<b>Tax Year</b>	\$2,017
<b>Kitchen Size</b>	22.5x20	<b>Garage Spaces</b>	3	<b>Year Built</b>	1998
<b>Master Bedroom Size</b>	25x15	<b>3rd Floor SqFt</b>	0	<b>Walk-Out</b>	Yes
<b>Bedroom #2 Size</b>	13x12	<b>2nd Floor SqFt</b>	1535	<b>Basement</b>	
<b>Bedroom #3 Size</b>	13.5x11	<b>Main Floor SqFt</b>	1465	<b>Grade School</b>	Spring Ridge
<b>Bedroom #4 Size</b>	12x11	<b>Total Finished SqFt</b>	4320	<b>Jr.High School</b>	Elkhorn
<b>Family Room Size</b>	18x15	<b>Finished Below Grade</b>	1320	<b>High School</b>	Elkhorn South
<b>Other Room 1 Size</b>		<b>Lot Dimensions</b>	80x140		



**Brent Blythe**  
 CBSHOME  
 Brent.Blythe@cbshome.com  
 402-676-5081



**Kyle Fagan**  
 CBSHOME  
 kyle.fagan@cbshome.com  
 402-515-4664

Information has not been verified, is not guaranteed and is Copyright (c) 2018 CBSHOME