

601 S 200 Street

\$370,000

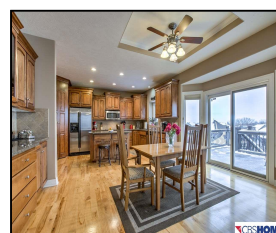
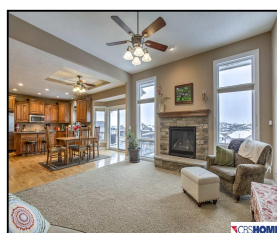
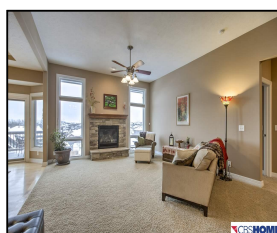
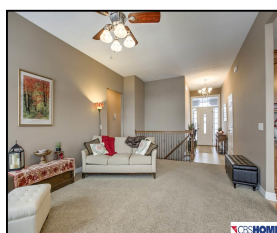
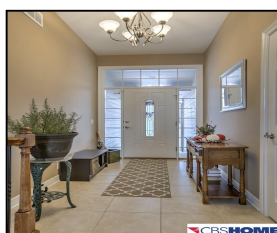

Remarks

Contract Pending, on the market for backup offers. Custom w/o ranch w/spectacular views. Home features a gorgeous kitchen w/abundance of birch cabinets, granite counter tops, walk-in pantry, buffet, SS appliances, dbl ovens/cook top & hickory flrs. Painted doors & trim thruout w/9'+ ceilings/special ceilings treatments including crown molding & box vaults. Laundry-tile flr.

Features & Amenities

| | | | | | |
|----------------------------|----------------|-----------------------------|-----------|-----------------------|---------------|
| County | Douglas County | Bedrooms | 4 | MLS# | 21722455 |
| Subdivision | Pacific Woods | Bathrooms | 3 | Status | ACTIVE |
| Living Room Size | 15x19.7 | # of Rooms | 8 | Tax Amount | \$6,763 |
| Dining Room size | | # of Fireplaces | 2 | Tax Year | \$2,017 |
| Kitchen Size | 11.7x15.2 | Garage Spaces | 3 | Year Built | 2008 |
| Master Bedroom Size | 13.11x15 | 3rd Floor SqFt | 0 | Walk-Out | Yes |
| Bedroom #2 Size | 11.3x11.4 | 2nd Floor SqFt | 0 | Basement | |
| Bedroom #3 Size | 10.10x11 | Main Floor SqFt | 1810 | Grade School | Fire Ridge |
| Bedroom #4 Size | 10.5x11.1 | Total Finished SqFt | 3137 | Jr.High School | Elkhorn Ridge |
| Family Room Size | | Finished Below Grade | 1327 | High School | Elkhorn South |
| Other Room 1 Size | 10.10x17.3 | Lot Dimensions | 11,761 SF | | |



Diane Briggs

CBSHOME
 Diane.Briggs@cbshome.com
 402-330-5151

Information has not been verified, is not guaranteed and is Copyright (c) 2018 CBSHOME