

4415 N 204th Avenue

\$289,900

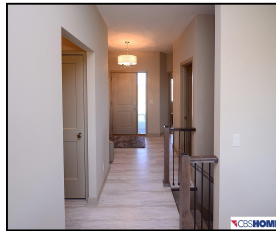
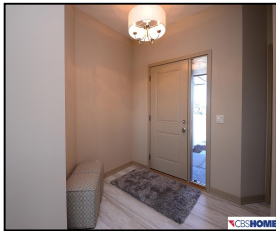

Remarks

Fantastic new Villa plan from Silverthorn Custom Homes. Features include: 2 Br, 2 Bth, 3 Car garage. Oversized lot, covered patio, open airy feeling, gourmet kitchen with pantry, granite counters and stainless appliances. LVT floors, spacious master suite with walk-in closet. Welcome home.

Features & Amenities

County	Douglas County	Bedrooms	2	MLS#	21721641
Subdivision	Arbor Ridge	Bathrooms	2	Status	ACTIVE
Living Room Size		# of Rooms	6	Tax Amount	\$994
Dining Room Size		# of Fireplaces	1	Tax Year	\$2,017
Kitchen Size	21.9 x 11	Garage Spaces	3	Year Built	2017
Master Bedroom Size	14.2 x 12.10	3rd Floor SqFt	0	Walk-Out	No
Bedroom #2 Size	11 x 12.6	2nd Floor SqFt	0	Basement	
Bedroom #3 Size		Main Floor SqFt	1440	Grade School	Arbor View
Bedroom #4 Size		Total Finished SqFt	1440	Jr.High School	Elkhorn
Family Room Size	16.5 x 16.10	Finished Below Grade	0	High School	Elkhorn
Other Room 1 Size	7 x 6	Lot Dimensions	66.30 x 167.67 x 73.98 x 168.44		



Ralph Marasco

CBSHOME

Ralph.Marasco@cbshome.com

402-697-4272

Information has not been verified, is not guaranteed and is Copyright (c) 2014 CBSHOME